



DOUGLAS J. COLEMAN AIA P.P.
ARCHITECT AND ASSOCIATES, L.L.C.

38 OLD MINE ROAD
LEBANON, NJ 08833
(P) 908-236-7978
(F) 908-236-7877

MT. BETHEL VILLAGE A SPECIAL NEEDS RESIDENCE

Lot: 7.01 Block: 79 130 Mt. Bethel Rd. Warren Township Somerset County, New Jersey 07059

02-03-09
03-15-10 P.S.
03-22-10 PERMIT SET
03-11-11 REV. 5
05-01-11 REV. 6

NOT VALID UNLESS SEALED

DOUGLAS J. COLEMAN AIA, P.P.
NJ LIC. NO. 240021200
PEL LIC. NO. 348994
PP LIC. NO. 33L00418600

09002 HEFL

SECOND FLOOR FURNITURE PLAN

F-3

16 of 34

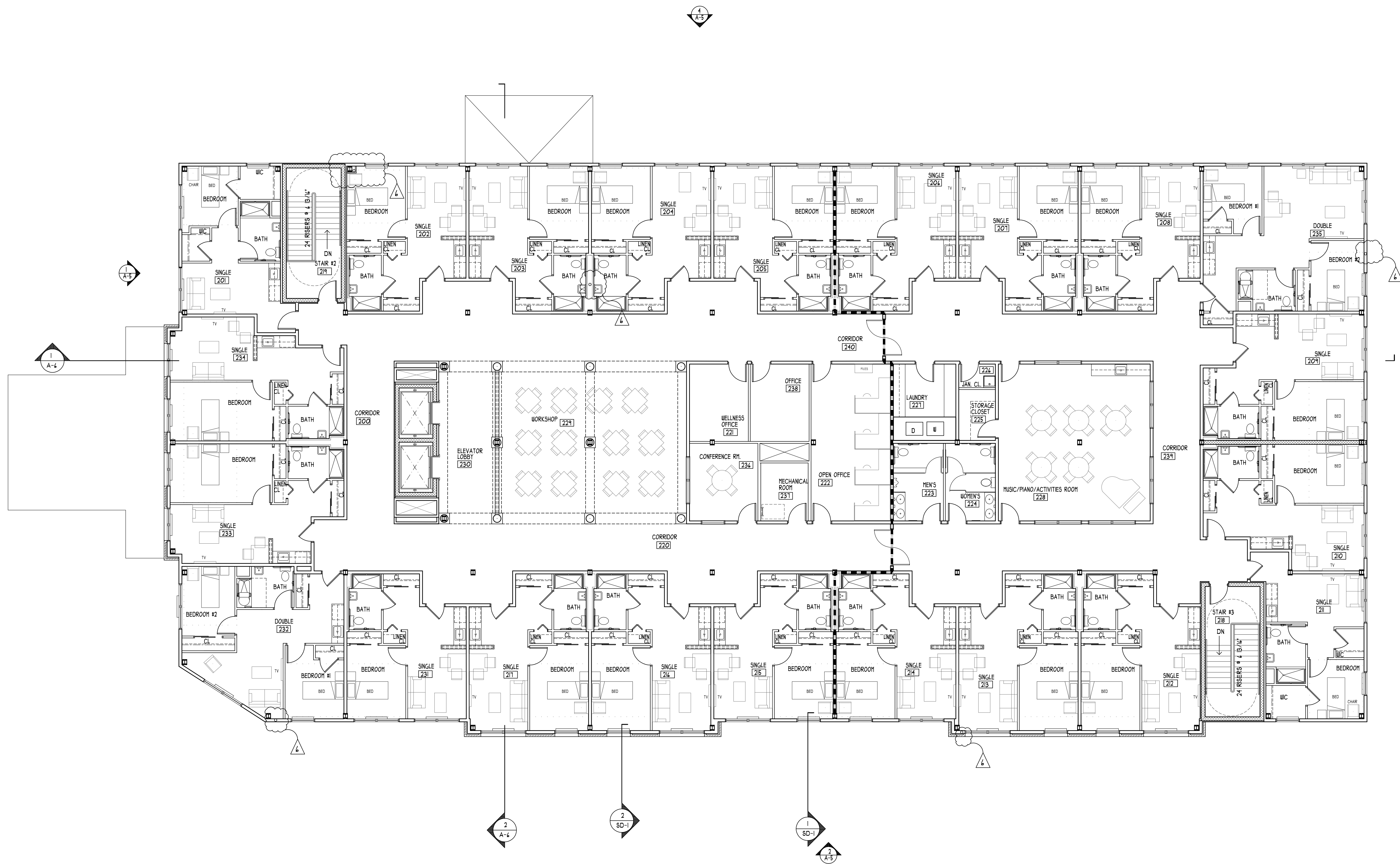

SECOND FLOOR FURNITURE PLAN

SCALE: 1/8" = 1'-0"

GENERAL NOTES

- 1) SEE FLOOR PLANS FOR WINDOW & DOOR CALLOUTS.
- 2) FINAL FURNITURE LAYOUT TO COMPLY WITH ALL REQUIRED AISLE WIDTHS PER ALL ADOPTED CODES.
- 3) FINAL FURNITURE LAYOUT TO BE DETERMINED BY ACTUAL FURNITURE SELECTED. THIS LAYOUT IS FOR DESIGN INTENT ONLY.
- 4) AISLE WIDTHS TO CONFORM WITH IBC SECTION 1011
- 5) FIRE EXT. = FIRE EXTINGUISHER, MIN. 2A RATING (MIN. 1/3,000 S.F. AND 75 L.F. TRAVEL DISTANCE MAXIMUM)

© COPYRIGHT 2010 DOUGLAS J. COLEMAN AIA, P.P. ARCHITECT AND ASSOCIATES, L.L.C. - ALL RIGHTS RESERVED. ALL LEGAL DESIGNATIONS AND PLANS INDICATED OR REPRESENTED BY THIS DRAWING AND WRITTEN MATERIAL APPEARING HEREIN CONSTITUTE THE ORIGINAL UNPUBLISHED WORK OF DOUGLAS J. COLEMAN AIA, P.P. ARCHITECT AND ASSOCIATES, L.L.C. AND THE SAME MAY NOT BE REPRODUCED, USED OR DISCLOSED TO ANY FIRM OR CORPORATION FOR ANY PURPOSE WITHOUT THE WRITTEN CONSENT OF THE ARCHITECT.

PERMIT SET
FOR CONSTRUCTION

© COPYRIGHT 2010 DOUGLAS J. COLEMAN AIA, P.P. ARCHITECT AND ASSOCIATES, L.L.C. ALL RIGHTS RESERVED. PLANS, DESIGN, AND REVISIONS HEREON ARE CONSIDERED TO BE THE PROPERTY OF DOUGLAS J. COLEMAN ARCHITECT AND ASSOCIATES, L.L.C. AND SHALL NOT BE USED OR DISCLOSED BY ANY PERSON, WITHOUT THE WRITTEN PERMISSION OF DOUGLAS J. COLEMAN AIA, P.P. ARCHITECT AND ASSOCIATES, L.L.C.