

**MT. BETHEL VILLAGE A SPECIAL NEEDS
 RESIDENCE**
 Lot: 7.01 Block: 79 130 Mt. Bethel Rd. Warren Township Somerset County, New Jersey 07059

02-03-09
 03-15-10 P.S.
 03-22-10 PERMIT SET
 03-11-11 REV. 5
 05-07-11 REV. 6

NOT VALID UNLESS SEALED

DOUGLAS J. COLEMAN AIA P.P.
 NJ LIC. NO. 24002700
 PE LIC. NO. 48794
 PFP LIC. NO. 33100418600

09002 HEFL

**PERMIT SET
 FOR CONSTRUCTION**

FIRST FLOOR FURNITURE PLAN
F-2
 15 of 34

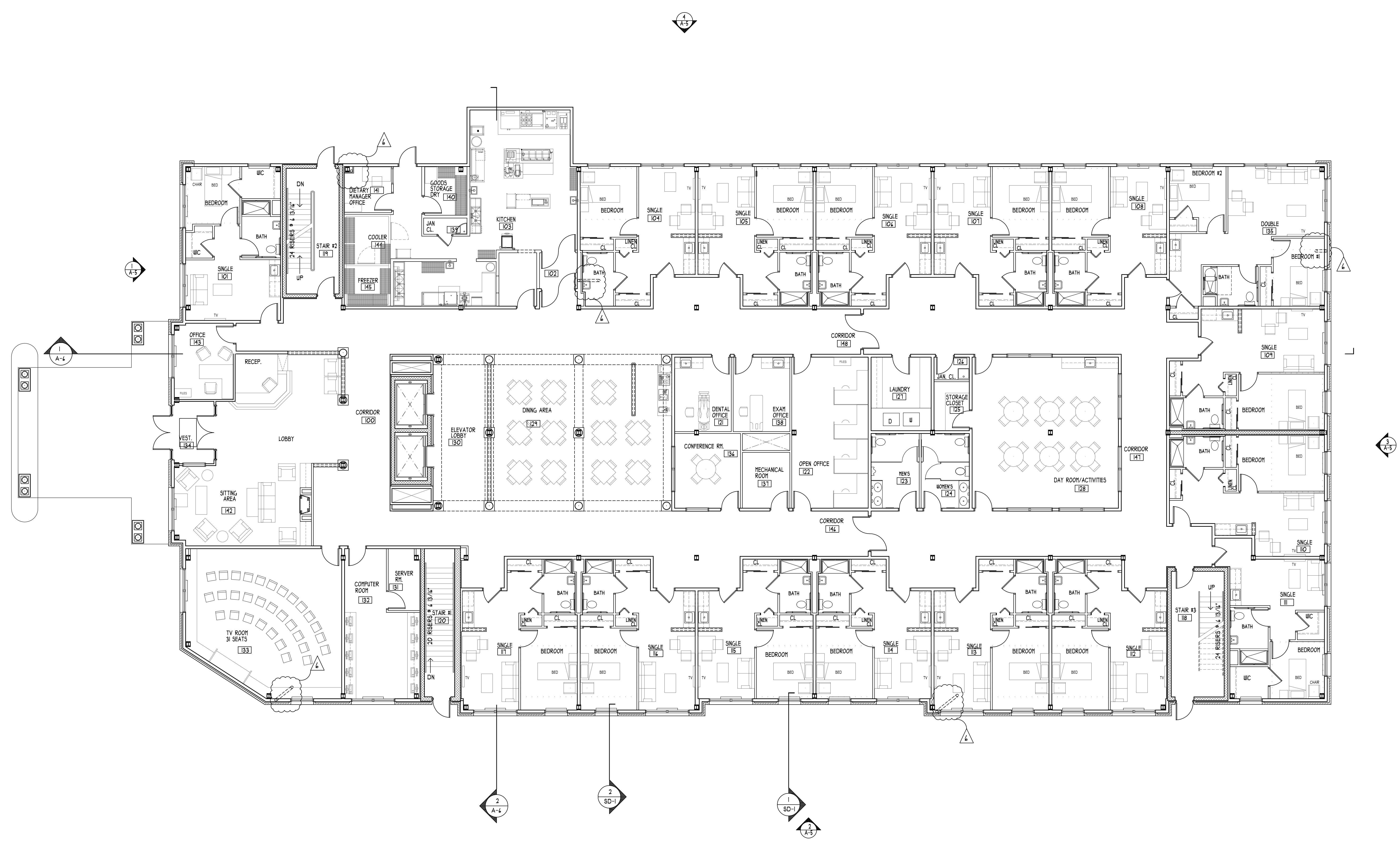

FIRST FLOOR FURNITURE PLAN
 GENERAL NOTES
 SCALE: 1/8" = 1'-0"

- SEE FLOOR PLANS FOR WINDOW & DOOR CALLOUTS.
- FINAL FURNITURE LAYOUT TO COMPLY WITH ALL REQUIRED AISLE WIDTHS PER ALL ADOPTED CODES.
- FINAL FURNITURE LAYOUT TO BE DETERMINED BY ACTUAL FURNITURE SELECTED. THIS LAYOUT IS FOR DESIGN INTENT ONLY.
- AISLE WIDTHS TO CONFORM WITH IBC SECTION 1011
- FIRE EXT. = FIRE EXTINGUISHER, MIN. 2A RATING (MIN. 1/3,000 S.F. AND 15 L.F. TRAVEL DISTANCE MAXIMUM)

© COPYRIGHT 2010 DOUGLAS J. COLEMAN AIA, P.P. ARCHITECT AND ASSOCIATES, L.L.C. ALL RIGHTS RESERVED. ALL LEGAL DESIGNATIONS AND PLANS INDICATED OR REPRESENTED BY THIS DRAWING AND WRITTEN MATERIAL APPEARING HEREIN CONSTITUTE THE ORIGINAL UNPUBLISHED WORK OF DOUGLAS J. COLEMAN AIA, P.P. ARCHITECT AND ASSOCIATES, L.L.C. AND THE SAME MAY NOT BE REPRODUCED, USED OR DISCLOSED TO ANY FIRM OR CORPORATION FOR ANY PURPOSE WITHOUT THE WRITTEN CONSENT OF THE ARCHITECT.